

STUDIO DR INSPIRATION

# TRACE™

HAUTE COUTURE COLLECTION

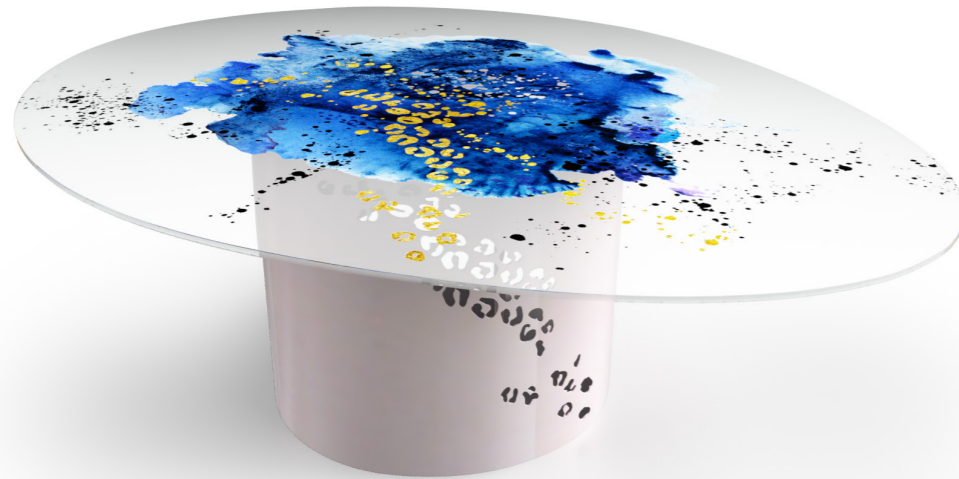

**Designers** STUDIO DR and UNICA

**Product features** Table with extra-clear, tempered and transparent glass top, thickness 12 mm, decorated with sandblasting, white painting, digital printing and gold colored leaf.

Structure in calendered iron with laser cutting, gold colored leaf inside and mother-of-pearl finishing outside.

**Dimensions** L. 236 cm W. 185 cm H. 75 cm

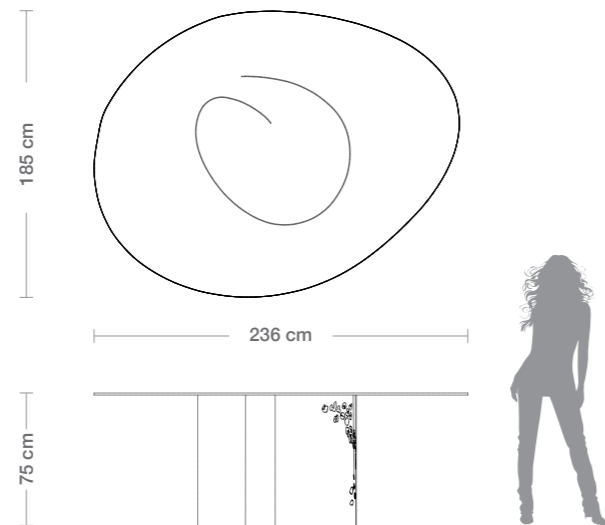

## Materials and processes

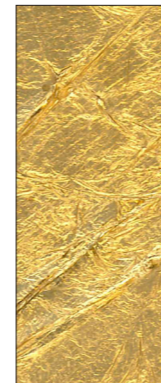

Gold colored leaf



Digital printing



Sandblasting



White painting

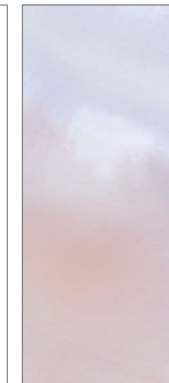

Mother-of-pearl painting

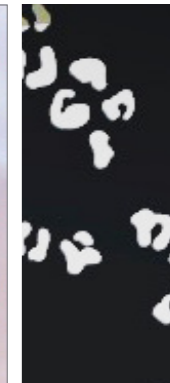

Laser cutting painting